

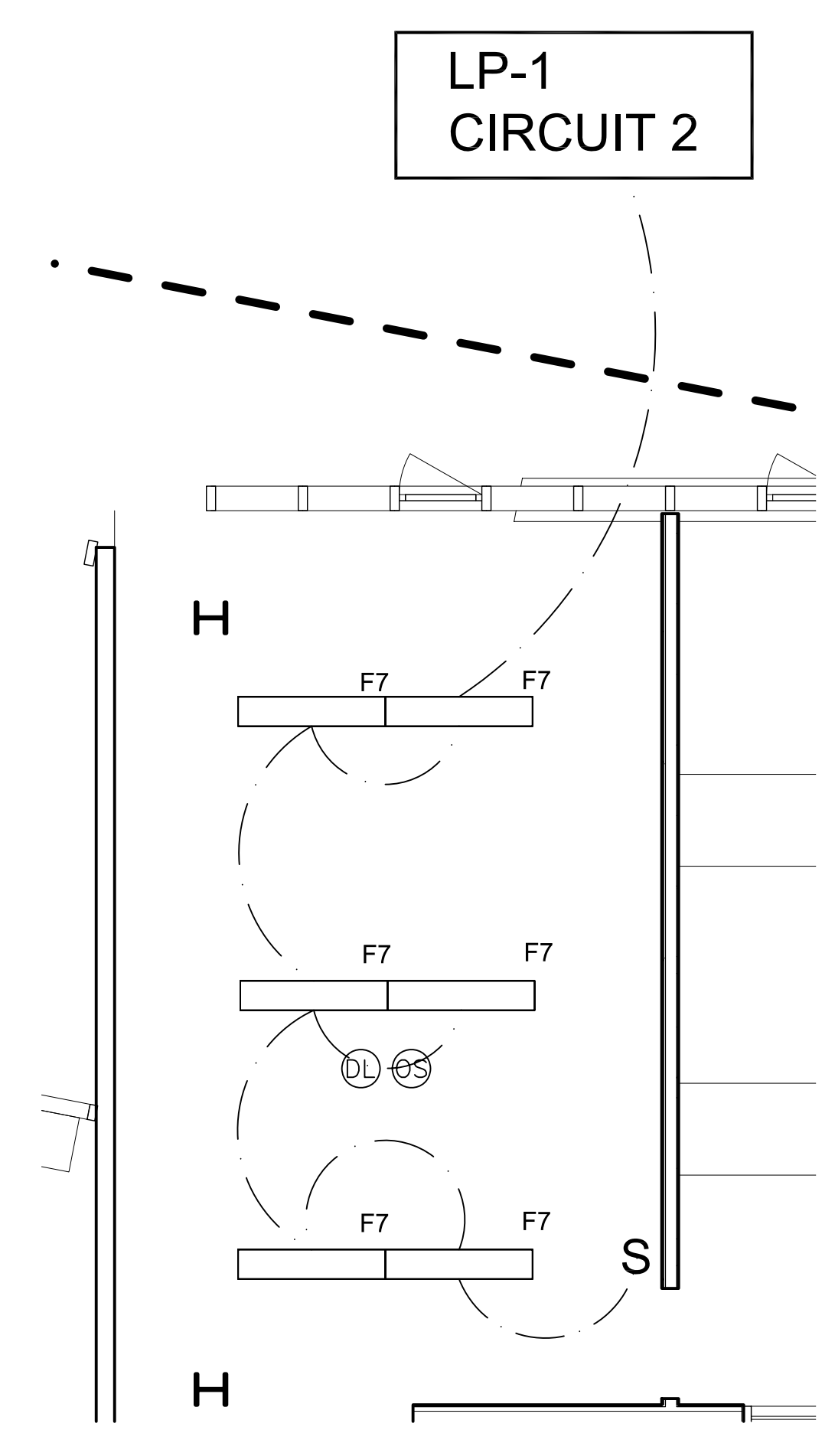

Thesis 2007
 •
 Pennsylvania State University
 State College, PA 06802
 •

KHA N DANG, LC INTERN
 ARCHITECTURAL ENGINEERING
 LIGHTING | ELECTRICAL option
 T: 267 229 9370
 E: kind107@gmail.com
 W: www.arch.psu.edu/thesis/portfolio/2007/
 /portfolios/knd107
 C: Dr. Richard Mistrick
 C2: Ted Damerth



1 TYPICAL CIRCUIT CONFIGURATION - DEAN'S OFFICE
 EP-100 1/4" = 1'-0"

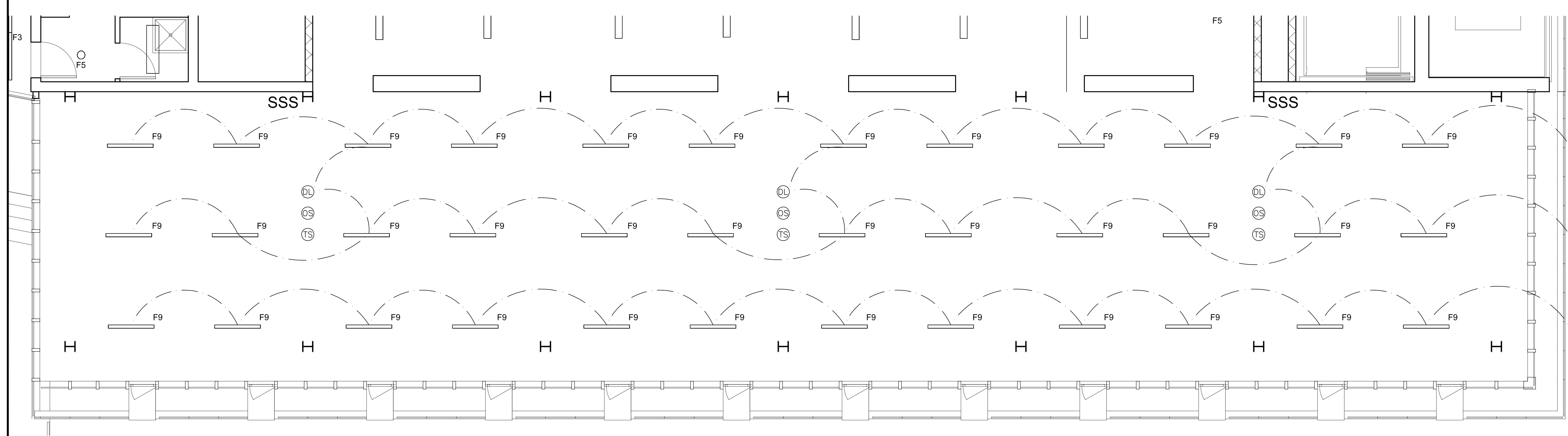

2 TYPICAL CIRCUIT CONFIGURATION - STUDIO
 EP-100 1/4" = 1'-0"

ZONE 3
 LP-2
 CIRCUIT 5

ZONE 2
 LP-2
 CIRCUIT 3

ZONE 1
 LP-2
 CIRCUIT 1

| NO. | DATE | REVISION |
|-----|------|----------|
| | | |
| | | |
| | | |

PROJECT NAME
**THESIS 2007
 SCULPTURE BIDG
 PARKING GARAGE**

BUILDING NAME & ADDRESS

PROJECT NUMBER

NOTE:

While great efforts have been taken to provide accurate and complete information, please be aware that the information contained herewith is considered a work-in-progress for this thesis project. Modifications and changes related to the original building designs and construction methodologies for this senior thesis project are solely the interpretation of Kha N. Dang. Changes and discrepancies in no way imply that the original design contained errors or was flawed. Differing assumptions, code references, requirements, and methodologies have been incorporated into this thesis project; therefore, investigation results may vary from the original design.

NOT FOR CONSTRUCTION

| DRAWING TITLE | |
|-----------------------|------------|
| TYPICAL POWER CIRCUIT | |
| SCALE | 1" = 1'-0" |
| DRAWN BY | KND |
| CAD FILENAME | DATE |
| XX-XX-XXX.DWG | 03/11/07 |
| DRAWING NUMBER | |
| EP-100 | |